



## **ST. ANNE'S DEGREE COLLEGE FOR WOMEN**

Permanently Affiliated to Bengaluru City University  
Recognized by UGC under Section 2(f), Accredited with 'A' Grade by NAAC  
ISO 9001:2015 Certified Institution  
#23, Cambridge Road, Halasuru, Bangalore- 560008



# **CRITERION - VII**

**7.1.1 – Measures initiated by the Institution for the promotion of gender equity for the academic year 2022-2023.**



# ST. ANNE'S DEGREE COLLEGE FOR WOMEN

Permanently Affiliated to Bengaluru City University  
Recognized by UGC under Section 2(f), Accredited with 'A' Grade by NAAC  
ISO 9001:2015 Certified Institution  
#23, Cambridge Road, Halasuru, Bangalore- 560008



## Index

CCTV camera Inside Premises
Student Identity Card and Permit Card
Girls common room
Anti-sexual harassment cell
Drinking water facility
Counselling cell
Mentor Mentee
First aid kit
Annual Gender Sensitization



# ST. ANNE'S DEGREE COLLEGE FOR WOMEN

Permanently Affiliated to Bengaluru City University  
Recognized by UGC under Section 2(f), Accredited with 'A' Grade by NAAC  
ISO 9001:2015 Certified Institution  
#23, Cambridge Road, Halasuru, Bangalore- 560008



## CCTV camera Inside the Corridors



*Neha Singh*  
**Principal**  
**PRINCIPAL**  
**St. Anne's Degree College**  
**For Women**  
# 23, Cambridge Road, Halasuru  
Bangalore - 560 008.



# ST. ANNE'S DEGREE COLLEGE FOR WOMEN

Permanently Affiliated to Bengaluru City University  
Recognized by UGC under Section 2(f), Accredited with 'A' Grade by NAAC  
ISO 9001:2015 Certified Institution  
#23, Cambridge Road, Halasuru, Bangalore- 560008



## CCTV at the entrance

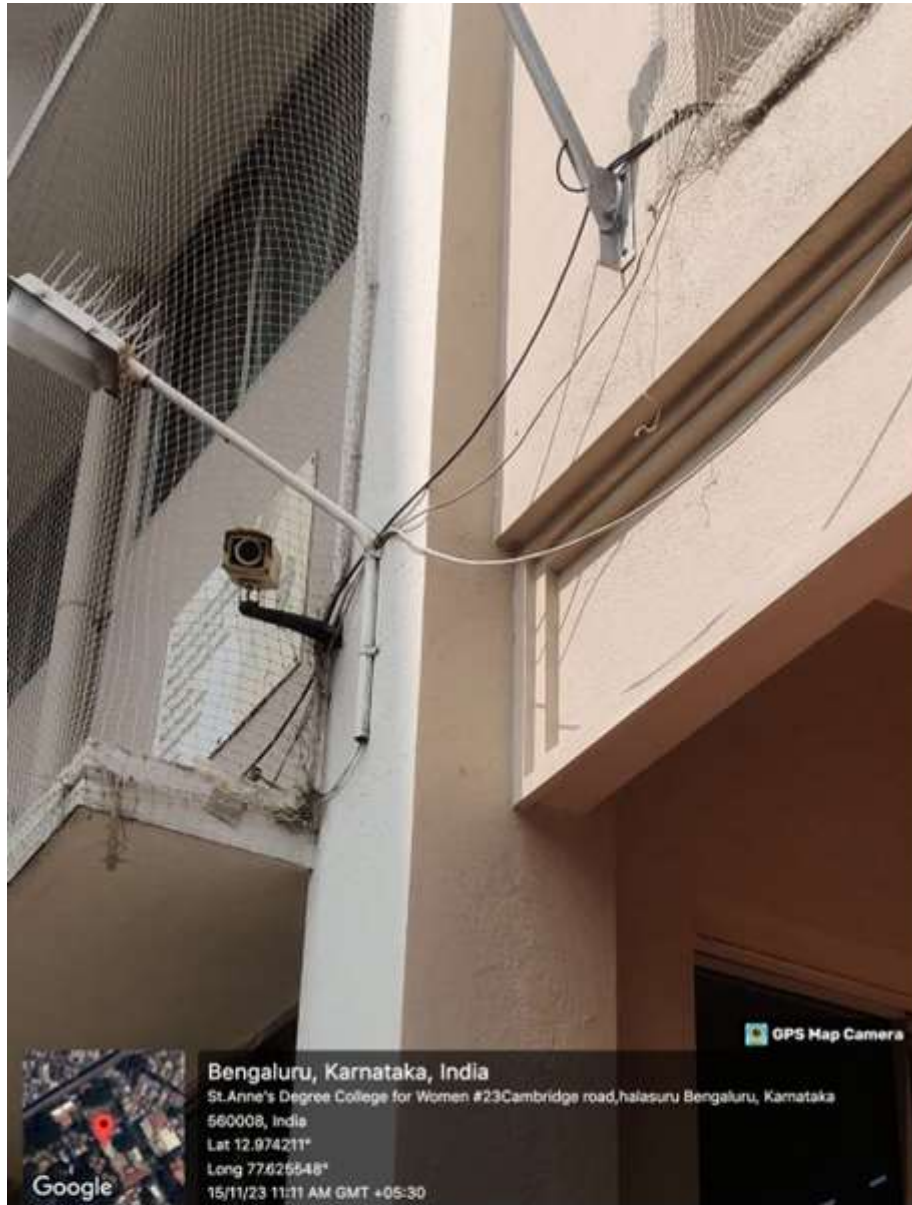

*Nisla Joseph*  
Principal  
PRINCIPAL  
St. Anne's Degree College  
For Women  
# 23, Cambridge Road, Halasuru  
Bangalore - 560 008.



# ST. ANNE'S DEGREE COLLEGE FOR WOMEN

Permanently Affiliated to Bengaluru City University  
Recognized by UGC under Section 2(f), Accredited with 'A' Grade by NAAC  
ISO 9001:2015 Certified Institution  
#23, Cambridge Road, Halasuru, Bangalore- 560008



## CCTV Inside Auditorium



*Nisla Joseph*  
Principal

**PRINCIPAL**  
St. Anne's Degree College  
For Women  
# 23, Cambridge Road, Halasuru  
Bangalore - 560 008.



# ST. ANNE'S DEGREE COLLEGE FOR WOMEN

Permanently Affiliated to Bengaluru City University  
Recognized by UGC under Section 2(f), Accredited with 'A' Grade by NAAC  
ISO 9001:2015 Certified Institution  
#23, Cambridge Road, Halasuru, Bangalore- 560008



## Student ID and Permit Card

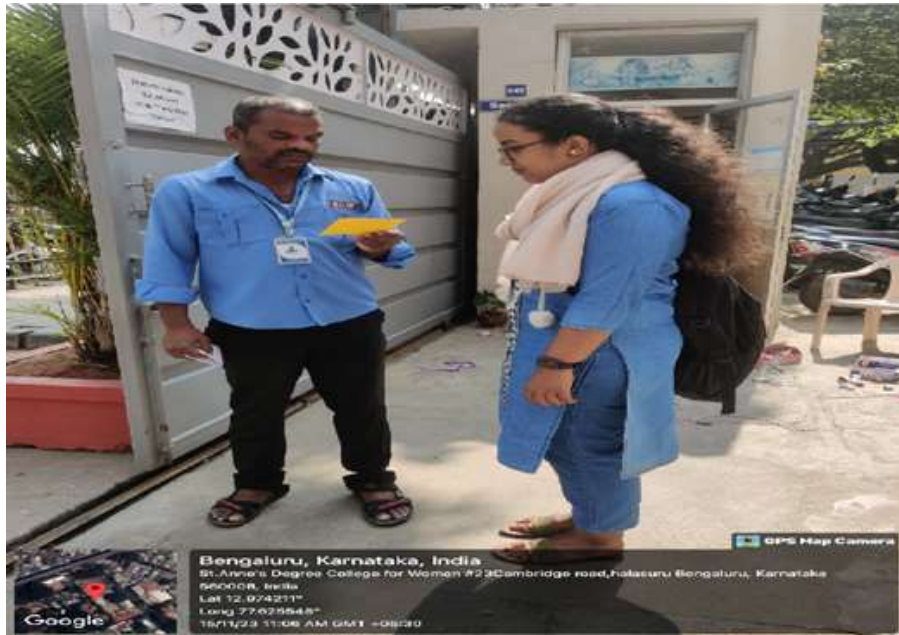

*Nalini Joseph*  
Principal  
St. Anne's Degree College  
For Women  
# 23, Cambridge Road, Halasuru,  
Bangalore - 560 008.



# ST. ANNE'S DEGREE COLLEGE FOR WOMEN

Permanently Affiliated to Bengaluru City University  
Recognized by UGC under Section 2(f), Accredited with 'A' Grade by NAAC  
ISO 9001:2015 Certified Institution  
#23, Cambridge Road, Halasuru, Bangalore- 560008



## Girls Common Room



*Nisile Joseph*  
Principal  
PRINCIPAL  
St. Anne's Degree College  
For Women  
# 23, Cambridge Road, Halasuru,  
Bangalore - 560 008.



# ST. ANNE'S DEGREE COLLEGE FOR WOMEN

Permanently Affiliated to Bengaluru City University  
Recognized by UGC under Section 2(f), Accredited with 'A' Grade by NAAC  
ISO 9001:2015 Certified Institution  
#23, Cambridge Road, Halasuru, Bangalore- 560008



## Anti-sexual Harassment Cell



### St. Anne's Degree College for Women

Affiliated to Bengaluru City University  
Recognized by UGC Under Section (2f),  
Accredited by NAAC 'A' Grade, ISO 9001: 2015 Certified Institution  
Halasuru, Bengaluru – 560008



#### ANTI SEXUAL HARASSMENT CELL REPORT 2022-23

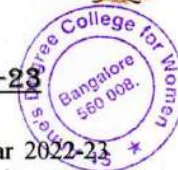

Anti Sexual Harassment Committee members for the academic year 2022-23 were Dr Neha Mantri, Ms. Sangita, Ms Sobha and Ms. Arul. Following events were conducted in this academic year:

#### GUEST LECTURE FOR STUDENTS ON 17/09/22

Gender inequality, discriminatory social norms, cultural taboos, poverty and lack of basic services often cause girls' and women's menstrual health and hygiene needs to go unmet. Adolescent girls may face stigma, harassment and social exclusion during menstruation.

Anti Sexual Harassment Cell conducted a session in our college on 17-sep-22 at 10:30 am for students for Confidence build up, Overcome Nervousness, How to face an Interview during monthly cycle and Menstrual Hygiene 96 students attended the guest lecture.

#### INTERNATIONAL DAY FOR THE ELIMINATION OF VIOLENCE AGAINST WOMEN PROGRAM ON 21/11/22

Anti Sexual Harassment Cell planned to visit an NGO Aweksha : A Charitable Women's Trust on 21-nov-22 at 9:30 am in their premises. This program has enlightened our students in identifying Abusive Relationships, Prevention of Domestic Violence and eliminating all forms of violence and discriminations against young girls and women. 21 students along with Dr Neha Mantri and Ms Sangita attended the program.

Coordinator  
Coordinator

Anti Sexual Harassment Cell / Women's Cell  
St. Anne's Degree College for Women,  
Halasuru, Bengaluru - 560 008

*Nilesh Joseph*  
Principal

PRINCIPAL  
St. Anne's Degree College  
For Women  
# 23, Cambridge Road, Halasuru,  
Bangalore - 560 008.



# ST. ANNE'S DEGREE COLLEGE FOR WOMEN

Permanently Affiliated to Bengaluru City University  
Recognized by UGC under Section 2(f), Accredited with 'A' Grade by NAAC  
ISO 9001:2015 Certified Institution  
#23, Cambridge Road, Halasuru, Bangalore- 560008



### Geo Tagged Photos 22-23 :



*(Handwritten signature)*

**Coordinator**  
Anti Sexual Harassment Cell / Women's Cell  
St. Anne's Degree College for Women,  
Halasuru, Bengaluru - 560 008

*(Handwritten signature)*

**PRINCIPAL**  
St. Anne's Degree College  
For Women  
# 23, Cambridge Road, Halasuru,  
Bangalore - 560 008.



# ST. ANNE'S DEGREE COLLEGE FOR WOMEN

Permanently Affiliated to Bengaluru City University  
Recognized by UGC under Section 2(f), Accredited with 'A' Grade by NAAC  
ISO 9001:2015 Certified Institution  
#23, Cambridge Road, Halasuru, Bangalore- 560008



**Coordinator**  
Anti Sexual Harassment Cell / Women's Cell  
St. Anne's Degree College for Women,  
Halasuru, Bengaluru - 560 008

**PRINCIPAL**  
St. Anne's Degree College  
For Women  
# 23, Cambridge Road, Halasuru,  
Bangalore - 560 008.



# ST. ANNE'S DEGREE COLLEGE FOR WOMEN

Permanently Affiliated to Bengaluru City University  
Recognized by UGC under Section 2(f), Accredited with 'A' Grade by NAAC  
ISO 9001:2015 Certified Institution  
#23, Cambridge Road, Halasuru, Bangalore- 560008



## Drinking Water Facility



**Bengaluru, Karnataka, India**  
St. Anne's Degree College for Women #23 Cambridge road, halasuru Bengaluru, Karnataka  
560008, India  
Lat 12.974211°  
Long 77.625548°  
15/11/23 11:09 AM GMT +05:30

GPS Map Camera



*Nabila Joseph*  
**Principal**  
**PRINCIPAL**  
**St. Anne's Degree College**  
**For Women**  
# 23, Cambridge Road, Halasuru  
Bangalore - 560 008.



# ST. ANNE'S DEGREE COLLEGE FOR WOMEN

Permanently Affiliated to Bengaluru City University  
Recognized by UGC under Section 2(f), Accredited with 'A' Grade by NAAC  
ISO 9001:2015 Certified Institution  
#23, Cambridge Road, Halasuru, Bangalore- 560008



## Counselling Cell



### ORIENTATION SESSION BY THE COUNSELLING CELL FOR THE 2023 UG BATCH

The Counselling cell of St. Annes Degree college comprising of Ms. Swathi, Ms. Monisha and Ms. Rosemol organised an orientation programme for the freshers. The session began with Ms. Rosemol's Soft skill training. The presentation educated the students about both soft skills and hard skills. She also gave them few tips to overcome stage fright and anxiety and to give confident presentations. The session spoke about various aspects of soft skill training like leadership qualities, body language, gestures, Team work, Stress management, Time management, Verbal and non-verbal communication etc.

Ms. Swathi gave them a brief introduction about how the Counselling cell functions. The presentation included various activities that are organised by the counselling cell like The Suicide Prevention rally, World Mental health day celebration etc. It was also a Myth busting session about counselling and various Psychotherapies. The students were also briefed about how the Grievance Cell functions.

Ms. Monisha gave a practical session on Stress Management. She gave an insight of how important it is for everybody to manage stress. Students were made to perform few stresses management exercises like Breathing techniques and few simple yoga asanas.

The session concluded with Rosemol's Art Therapy activity. The activity included Two exercises- Drawing a heart and a self esteem bucket. Students were given tips to improve their Self-Esteem.



*Naila Sangh*  
Principal  
PRINCIPAL  
St. Anne's Degree College  
For Women  
# 23, Cambridge Road, Halasuru  
Bangalore - 560 008.



# ST. ANNE'S DEGREE COLLEGE FOR WOMEN

Permanently Affiliated to Bengaluru City University  
Recognized by UGC under Section 2(f), Accredited with 'A' Grade by NAAC  
ISO 9001:2015 Certified Institution  
#23, Cambridge Road, Halasuru, Bangalore- 560008



## Bengaluru, Karnataka, India

St Annes Degree College For Women St  
Thomas Convent, Halasuru, Cambridge Layout,  
Bengaluru, Karnataka, India

Lat 12.974463°

Long 77.62555°

23/11/23 11:38 AM GMT +05:30



*Neela Joseph*  
**Principal**  
PRINCIPAL  
St. Anne's Degree College  
For Women  
# 23, Cambridge Road, Halasuru  
Bangalore - 560 008.



# ST. ANNE'S DEGREE COLLEGE FOR WOMEN

Permanently Affiliated to Bengaluru City University  
 Recognized by UGC under Section 2(f), Accredited with 'A' Grade by NAAC  
 ISO 9001:2015 Certified Institution  
 #23, Cambridge Road, Halasuru, Bangalore- 560008



## Mentor Mentee



### ST. ANNE'S DEGREE COLLEGE FOR WOMEN

MENTORS FILE

STUDENT OVERALL CHART-I / II / III / IV / V / VI SEMESTERS

Name:	Maria angel .P
Course:	B.Com
Reg No:	C2044462
Date of Admission:	17-10-2020
DOB:	88-01-2003
Marks (PUC12):	328
Medium of Instruction:	English
Ambition:	Bank manager
Hobbies:	Reading books
Spl. Talents:	drawing
Father's Name:	Paul raj .R
Education:	1st year degree
Occupation:	
Mother's Name:	Maria thasa .B
Education:	7th std
Occupation:	House wife
Residential Address:	no 4 Yarrupet main road w/ venagae post bangalore - AT.
E-Mail:	Paulraj1754@gmail.com
Ph. No:	999854122

	I Sem	II Sem	III Sem	IV Sem	V Sem	VI Sem
Acquisition of text/notes	/	✓	✓	✓		
Class Attendance *	/	✓	✓	✓		
Progress in University Exams *	/	✓	✓	✓		
General Health *	/	✓	✓	✓		
Behavioral Problems if any	X	X	X	X		
Financial Problem if any	✓	✓	✓	✓		
Counseling Sessions if any	✓	✓	✓	✓		
Remedial Classes	X	X	X	X		
Certificates Due from University	X	X	X	X		
Extra Curricular *	X	✓	X	X		
Overall Appraisals *	✓	✓	✓	✓		
* Grade	A	A	A	A		
Excellent Good Satisfactory poor						
Tick(✓) Cross (X) for the others						



### ST. ANNE'S DEGREE COLLEGE FOR WOMEN

MENTORS FILE

STUDENT OVERALL CHART-I / II / III / IV / V / VI SEMESTERS

Name:	Y. MEERA AISHWARYA
Course:	B.com
Reg No:	C2044461
Date of Admission:	10-08-2020
DOB:	09-07-2002
Marks (PUC12):	479 / 600
Medium of Instruction:	ENGLISH
Ambition:	CA
Hobbies:	SINGING, DRAWING
Spl. Talents:	MEHENDI, HOME MANAGEMENT
Father's Name:	YESUDAS .A
Education:	SSLC
Occupation:	DRIVER
Mother's Name:	PUNITHA MARY AT
Education:	5 <sup>th</sup> std
Occupation:	HOME MAKER
Residential Address:	# 299, 10 <sup>th</sup> CROSS, ANANDAPURAM - JEEVAH GAMA NAGAR, NT SANDRA POST, BANGALORE - 560075
E-Mail:	aishabnrc249@gmail.com
Ph. No:	935372683

	I Sem	II Sem	III Sem	IV Sem	V Sem	VI Sem
Acquisition of text/notes	/	✓	✓	✓		
Class Attendance *	/	✓	✓	✓		
Progress in University Exams *	/	✓	✓	✓		
General Health *	/	✓	✓	✓		
Behavioral Problems if any	X	X	X	X		
Financial Problem if any	✓	✓	✓	✓		
Counseling Sessions if any	✓	✓	✓	✓		
Remedial Classes	X	X	X	X		
Certificates Due from University	X	X	X	X		
Extra Curricular *	✓	✓	✓	✓		
Overall Appraisals *	✓	✓	✓	✓		
* Grade	A	A	A	A		
Excellent Good Satisfactory poor						
Tick(✓) Cross (X) for the others						



Noble Soul  
Principal

PRINCIPAL  
 St. Anne's Degree College  
 For Women  
 # 23, Cambridge Road, Halasuru,  
 Bangalore - 560 008.



# ST. ANNE'S DEGREE COLLEGE FOR WOMEN

Permanently Affiliated to Bengaluru City University  
Recognized by UGC under Section 2(f), Accredited with 'A' Grade by NAAC  
ISO 9001:2015 Certified Institution  
#23, Cambridge Road, Halasuru, Bangalore- 560008



## First aid kit



*Nile Joseph*  
Principal  
**PRINCIPAL**  
**St. Anne's Degree College**  
**For Women**



# ST. ANNE'S DEGREE COLLEGE FOR WOMEN

Permanently Affiliated to Bengaluru City University  
Recognized by UGC under Section 2(f), Accredited with 'A' Grade by NAAC  
ISO 9001:2015 Certified Institution  
#23, Cambridge Road, Halasuru, Bangalore- 560008



## Annual Gender Sensitization



**St. Anne's Degree College for Women**  
Permanently Affiliated to Bengaluru City University  
Recognized by UGC under Section 2(f), Accredited with 'A' grade by NAAC  
ISO 9001:2015 Certified Institution  
#23, Cambridge Road, Halasuru, Bangalore- 560008

### INTERNAL QUALITY ASSURANCE CELL

#### Annual Gender Sensitization Plan for the Academic Year 2022-23

S. No.	Title of the Activity	To be organized by Department / Committee	Tentative Date
1.	Guest Lecture on "Menstrual Hygiene"	Anti-Sexual Harassment cell	15 <sup>th</sup> September 2022
2.	International Girl Child Day	RED Cross Wing	14 <sup>th</sup> October 2022
3.	General Cancer Awareness Programme on account of National Cancer Awareness Day	Health club in association with DS Research Centre	5 <sup>th</sup> November 2022
4.	A visit to NGO- 'AWEKSHA' on account of "International day for the Elimination of Violence against Women"	Anti-sexual harassment cell	25 <sup>th</sup> November 2022
5.	Cervical Health Awareness Session on account of Cervical Cancer Awareness month	Health club in association with DS Research Centre	31 <sup>st</sup> January 2022
6.	Menstrual Health & Hygiene	Health Club	7 <sup>th</sup> July 2023

  
IQAC Coordinator

Internal Quality Assurance Cell (IQAC)  
St. Anne's Degree College for Women  
#23, Cambridge Road, Halasuru,  
Bangaluru - 560 008.

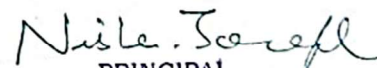

  
PRINCIPAL  
St. Anne's Degree College  
For Women  
# 23, Cambridge Road, Halasuru,  
Bangalore - 560 008.