CRITERION - VII

7.1.9 - SENSITIZATION OF STUDENTS AND EMPLOYEES OF THE INSTITUTION TO THE CONSTITUTIONAL OBLIGATIONS

Index

Daily Prayer
Student Council documents
Anti-sexual harassment / Women's Cell programmes
Equal Opportunity Cell (Human Rights Cell) programmes
Red Cross Wing – Essay Writing Competition
Ambedkar Jayanti programme
Eco Club initiatives
Health Club initiatives

DAILY PRAYER

PRAYER

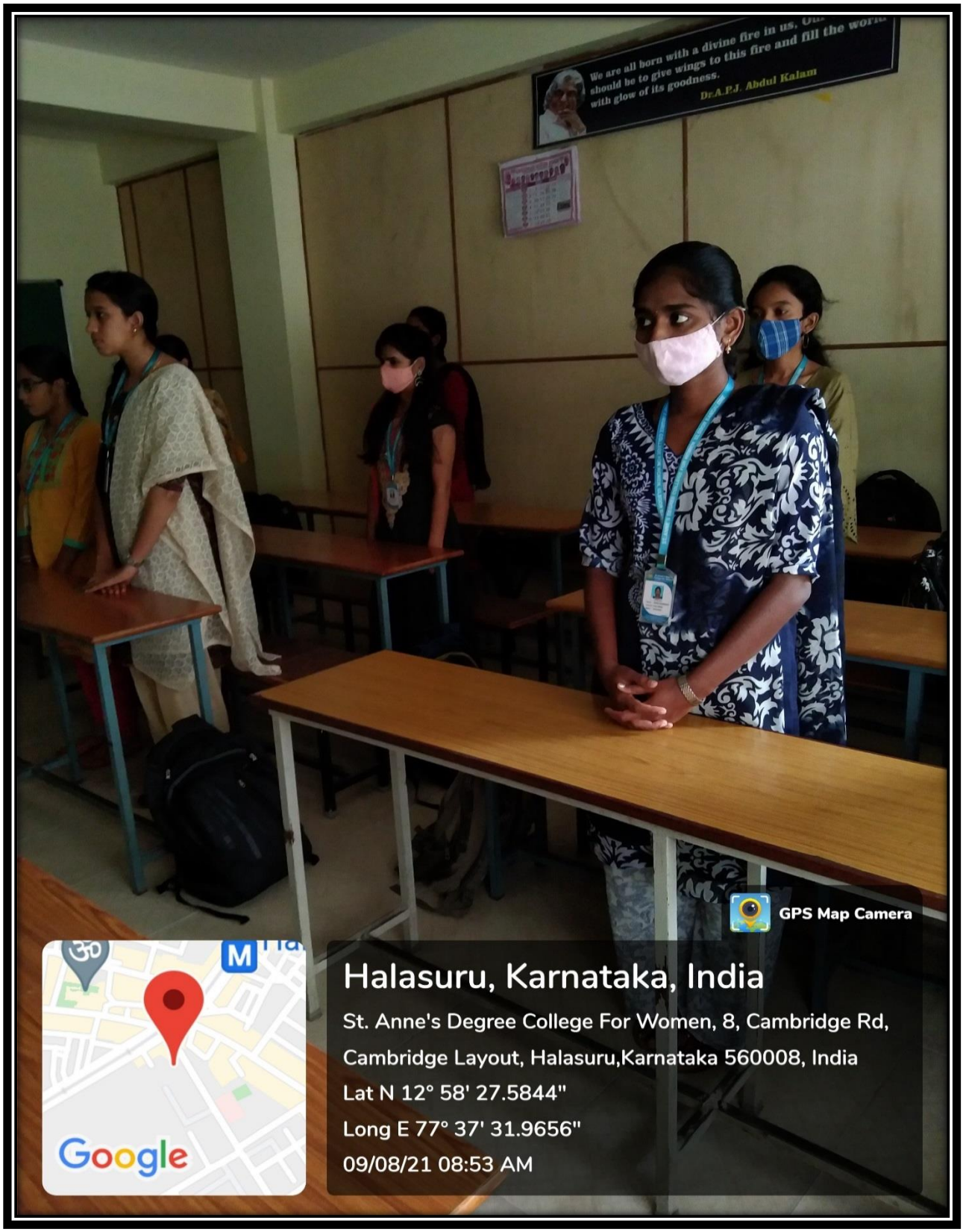
We are all born with a divine fire in us.
should be to give wings to this fire and fill the world
with glow of its goodness.
Dr.A.P.J. Abdul Kalam
GPS Map Camera
Halasuru, Karnataka, India
St. Anne's Degree College For Women, 8, Cambridge Rd,
Cambridge Layout, Halasuru,Karnataka 560008, India
Lat N 12° 58' 27.5844"
Long E 77° 37' 31.9656"
09/08/21 08:53 AM
Google

ST. ANNE'S DEGREE COLLEGE FOR WOMEN

Permanently Affiliated to Bengaluru City University
Recognized by UGC under Section 2(f), Accredited with 'A' Grade by NAAC
ISO 9001:2015 Certified Institution
#23, Cambridge Road, Halasuru, Bangalore- 560008

STUDENT COUNCIL DOCUMENTS

STUDENT COUNCIL ELECTION

St. Anne's Degree College for Women
Affiliated to Bengaluru City University
Recognized by UGC Under Section 2f),
Accredited by NAAC, ISO 9001: 2015 Certified Institution
Halasuru, Bengaluru – 560008

SWO *21st Dec 2020*

CIRCULAR

Subject:* *Student Council Election

This is to inform that SWO in collaboration with IQAC is organizing Student Council Election for all the Student Council members along with all the faculty on 3rd January 2021 .

Pradeepa M
SWO Coordinator
Student Welfare Officer (SWO)
St. Anne's Degree College for Women,
Halasuru, Bengaluru - 560 008

St. Anne's Degree College for Women Bangalore 560 008.

PRINCIPAL
PRINCIPAL
St. Anne's Degree College
For Women
23, Cambridge Road, Halasuru,
Bangalore - 560 008.

INVESTITURE CEREMONY

St. Anne's Degree College for Women
Affiliated to Bengaluru City University
Recognized by UGC Under Section 2f),
Accredited by NAAC, ISO 9001: 2015 Certified Institution
Halasuru, Bengaluru – 560008

SWO

25th June 2021

CIRCULAR

Subject: ***Investiture Ceremony***

This SWO in collaboration with IQAC is organizing Investiture ceremony for all the Student is to inform that Council members along with all the faculty on 28th June 2021 from 11.00am to 12.30pm.

Pradeepa M
SWO Coordinator
Student Welfare Officer (SWO)
St. Anne's Degree College for Women,
Halasuru, Bengaluru - 560 008

St. Anne's Degree College for Women Bangalore 560 008.

Nila. Joseph
PRINCIPAL
PRINCIPAL
St. Anne's Degree College
For Women
23, Cambridge Road, Halasuru
Bangalore - 560 008

ANTI-SEXUAL HARASSMENT / WOMEN'S CELL PROGRAMMES

"GENDER SENSITIZATION" – POSTER MAKING

St. Anne's Degree College for Women

Permanently Affiliated to Bengaluru City University
Recognized by UGC under Section 2(f), Accredited by NAAC
#23, Cambridge Road, Halasuru, Bangalore- 560008

St. Anne's Degree College for Women Bangalore 560 008.

Anti-Sexual Harassment Cell

CIRCULAR

This is to inform that Anti-Sexual Harassment Cell will organize online poster making competition on 23/12/20 for all the students of our college.

Topic: "Gender Sensitization"

Neha

Ms. Neha Mantri

Coordinator

Coordinator
Anti Sexual Harassment Cell / Women's Cell
St. Anne's Degree College for Women,
Halasuru, Bengaluru - 560 008

Principal

PRINCIPAL
St. Anne's Degree College
For Women
23, Cambridge Road, Halasuru
Bangalore - 560 008

"GENDER EQUITY" – VIDEO MAKING

St. Anne's Degree College for Women

Permanently Affiliated to Bengaluru City University
Recognized by UGC under Section 2(f), Accredited by NAAC
#23, Cambridge Road, Halasuru, Bangalore- 560008

Anti-Sexual Harassment Cell

St. Anne's Degree College for Women Bangalore 560 008.

CIRCULAR

This is to inform that Anti-Sexual Harassment Cell will organize online video making presentation competition on 16/1/21 for all the students of our college.

Topic: "Gender Equality"

Ms. Neha Mantri
Coordinator

Coordinator
Anti Sexual Harassment Cell / Women's Cell
St. Anne's Degree College for Women
Halasuru, Bangalore - 560 008

Principal

PRINCIPAL
St. Anne's Degree College
For Women
23, Cambridge Road, Halasuru,
Bangalore - 560 008.

INTERNATIONAL WOMEN'S DAY

St. Anne's Degree College for Women

Permanently Affiliated to Bengaluru City University
Recognized by UGC under Section 2(f), Accredited by NAAC
#23, Cambridge Road, Halasuru, Bangalore- 560008

Anti-Sexual Harassment Cell

St. Anne's Degree College for Women Bangalore 560 008.

CIRCULAR

Anti-Sexual Harassment is organizing International Women's Day on 8/3/21 at 1:00 pm in the Auditorium. All are invited.

Guest speaker: Dr Rekha Ahuja

Venue: Auditorium

Time: 1:00 pm

Date: 8/3/21

Ms. Neha Mantri
Coordinator

Coordinator
Anti Sexual Harassment Cell / Women's Cell
St. Anne's Degree College for Women,
Halasuru, Bengaluru - 560 008

Principal

PRINCIPAL
St. Anne's Degree College
For Women
23, Cambridge Road, Halasuru
Bangalore - 560 008

INTERNATIONAL WOMEN'S DAY - BROUCHER

ST. ANNE'S DEGREE COLLEGE FOR WOMEN
Accredited with B Grade by NAAC
#23, Cambridge Road, Halasuru, Bangalore - 560008

On the occasion of International Women's Day, The Anti-Harassment Cell cordially invites you to,

NOURISH YOURSELF TO NURTURE OTHERS

Session by, Dr. Rekha R Ahuja
PhD in Psycho-Oncology

March 8th, 2021
1 pm

Secretary, Sr. Margaret Julie
Principal, Prof. Nisha Joseph Cyriac
Coordinator, Mrs. Neha Mantri

PRINCIPAL
St. Anne's Degree College for Women
Cambridge Road, Halasuru
Bangalore 560 008

Coordinator
Anti Sexual Harassment Cell / Women's Cell
St. Anne's Degree College for Women.

EQUAL OPPORTUNITY CELL (HUMAN RIGHTS CELL) PROGRAMMES

WEBINAR ON "WOMEN'S ROLE IN SOCIAL CHANGE"

St. Anne's Degree College for Women
Permanently Affiliated to Bengaluru City University
Recognized by UGC under section 2(f), Accredited by NAAC
#23, Cambridge Road, Halasuru, Bangalore-560 008

HUMAN RIGHTS CELL

NATIONAL WEBINAR ON "WOMEN'S ROLE IN SOCIAL CHANGE"

BROUCHER

St.Anne's Degree College For Women
Recognised by UGC under2(f), Accredited by NAAC
Halasuru,Bengaluru,Karnataka-560008

HUMAN RIGHTS CELL
ORGANIZES
NATIONAL WEBINAR
ON

WOMEN'S ROLE IN SOCIAL CHANGE

Dr.Hema.M,M.A.,M.Phil.,Ph.D
HOD,Dept of English
KPR Institute of Technology,
Coimbatore
TamilNadu

DATE	TIME	MODE
22nd Feburary 2021	*2pm*	webex

Rev.Sr.Margaret Julie	Ms.Prameela	Prof.Nisha Joseph
Administrator & Secretary	Co-ordinator	Principal

Nisha Joseph
PRINCIPAL
St. Anne's Degree College
For Women
23, Cambridge Road, Halasuru
Bengalore - 560 008

St. Anne's Degree College for Women
Bangalore
560 008.

RED CROSS WING – ESSAY WRITING COMPETITION ON

"ROLES AND RESPONSIBILITIES OF YOUTH DURING THE PANDEMIC"

CIRCULAR

St. Anne's Degree College for Women

Affiliated to Bengaluru City University
Recognised by UGC under2(f), Accredited by NAAC
ISO 9001:2015 Certified Institution
#23,Cambridge Road, Halasuru, Bengaluru-08

RED CROSS WING CELL

CIRCULAR

02.01.2021

Dear Students,

Red Cross Wing Cell is organizing an Essay Writing Competition, interested students can register your names with the Co-Ordinator.

Title: "Roles and Responsibilities of the youth during the Pandemic"

Date: 06.01.2021

Timing: 3:00 PM

Rules and Regulations:

- 45 Minutes only for writing the essay on the above given title.
- The essay should not exceed more than 500 words.
- To be written on A4 sheet.
- Please write your name, Class and Section on the top right corner of the page.
- Scan the sheet into PDF format and send it to annesredwing@gmail.com

Co-ordinator: Asst. Prof. Vasantha Pillai
Members: Asst. Prof Eva Sandhya Raj
Asst. Prof Navya

Coordinator
RED CROSS UNIT
St.Anne's Degree College for Women,
Halasuru, Bengaluru-560008

St. Anne's Degree College for Women Bangalore 560 008.

PRINCIPAL

PRINCIPAL
St. Anne's Degree College
For Women
23, Cambridge Road, Halasuru,
Bangalore - 560 008.

AMBEDKAR JAYANTI PROGRAMME

REPORT ON Dr. B R AMBEDKAR JAYANTI CELEBRATION

St. Anne's Degree College for Women

Affiliated to Bengaluru Central University, Bengaluru
Recognized by UGC under (2f), Accredited by NAAC
Halasuru, Bengaluru, Karnataka-560008

SC/ST CELL REPORT-2020-21

"Knowledge is the foundation of a man's life"

Dr. B R Ambedkar cell formerly known as SC/ST cell was constituted in our institution for the welfare of Scheduled Caste and Scheduled Tribes students and also one of the main Purpose of this cell is to embed the ideals and vision of Dr Ambedkar in the hearts and minds of the Students which will ultimately help in the holistic development of our Students.

SC/ST cell celebrated Ambedkar Jayanti with great enthusiasm on 14 April 2021 in order to commemorate the 130th anniversary celebration of Dr. Bhimrao Ramji Ambedkar and his contributions for the people of India. The event was Inaugrated by Rev.Sr.Margaret Julie-Administrator and Secretary at 10.45 a.m by lighting of the Lamp. The program was presided by also under the gracious presence of Principal of the College-Nisha Joseph. Rev.Sr.Margaret Julie spoke on the occasion and elaborated on the prominent thoughts and philosophy of Dr. B. R. Ambedkar. He dwelt at length on the life and work of Dr. Ambedkar. During his address, Rev.Sr.Margaret Julie emphasized on Ambedkar's Thoughts and Dalit Women's Perspectives.

Prof.Nisha Joseph gave an emancipatory discourse about the important component of Dr Ambedkar's philosophy on social democratic liberalism and also he gave his views on giving women an authentic identification accompanied by underlying principles with a view to achieving a full and enlightened citizenship for Women citizens. Prof.Nisha also said that the arena of formal education played a significant role in women's political involvement, and the same formal education played foundational role for women to become political educators and educational activists. He also defined how Dr Ambedkar's vision played an Important role in helping Dalit women to play an Hegemonic role in Society, Community and nation building process and he also articulate how imbibing of Ambedkar's thought and participation in his movement constituted the bedrock of dalit women's political education.

The programme was attended by faculty members, Non-Teaching staff and students in large numbers who actively participated in the celebration of 130th Birth Anniversary of Dr. B. R. Ambedkar

Physical Education Director
Anne's Degree College for Women,
Cambridge Road Halasuru

St. Anne's Degree College
Bangalore-560 008.
For Women

PRINCIPAL
St. Anne's Degree College
For Women
23, Cambridge Road, Halasuru
Bangalore - 560 008.

ECO CLUB INITATIVES

GREEN WEEK CELEBRATIONS

GREEN WEEK CELEBRATIONS

Eco Club organized the Green Week Celebration on 08/02/2021 to 13/02/2021. On the first and second day, 22 eco-club members were involved in Environmental Awareness Campaign and they visited all the classrooms and conducted sessions on "waste segregation" and "Energy Conservation". Students were advised to use bicycles, public transport and walk to control air pollution. The third, fourth and fifth day, the eco-club members actively cleaned the campus and spread awareness on importance of clean environment. On the sixth and seventh day, students were encouraged to write articles on Global Warming and Climate Change. Students exhibited their writing skills and actively participated in the events.

Bangalore 560 008. St. Anne's Degree College for Women

PRINCIPAL
St. Anne's Degree College
For Women
23, Cambridge Road, Halasuru,
Bangalore - 560 008.

VIRTUAL WORKSHOP – STOP INDIA SPITTING

ONLINE WORKSHOP – STOP INDIA SPITTING

Eco Club in association with IQAC organized an Online Workshop on Stop India Spitting Campaign on 26/05/2021 from 03:00PM – 04:00PM. Guest Speaker was Odette Katrak, Environment and Sustainability Change Maker, Co-founder of Beautiful Bharat. 142 students along with two faculty members attended the webinar and received their certificate of participation. Guest Speaker discussed with us about the #StopIndiaSpitting Campaign and the various initiatives taken by Beautiful Bharat and also about the various steps the students can take up to contribute to make the environment around them cleaner and better. Various handouts were also provided to the participants by the speaker.

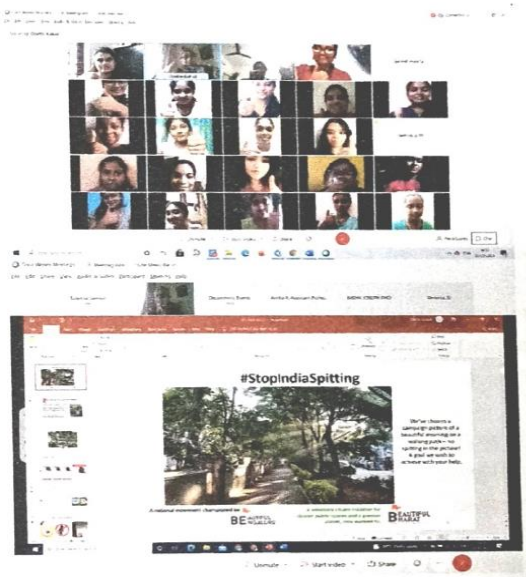

Eco Club Co-ordinator
R.Sindu

PRINCIPAL
St. Anne's Degree College
For Women
23, Cambridge Road, Halasuru,
Bangalore - 560 008.

St. Anne's Degree College for Women
Bangalore
560 008.

HEALTH CLUB INITIATIVES

COVID TEST DRIVE & VACCINATION DRIVES

COVID TEST DRIVE – CIRCULAR

St. Anne's Degree College for Women

Permanently Affiliated to Bengaluru City University
Recognized by UGC under Section 2(f), Accredited by NAAC
#23, Cambridge Road, Halasuru, Bangalore- 560008

Health Club

CIRCULAR

15th November 2020

This is to inform that the Health Club along with newly constituted Covid Cell in association with BBMP Halasuru Hospital is organizing Free Covid Test Drive on RT/PCR Test in the College Campus for Students, Teaching and Non-Teaching staff on 18th,19th,20th,21st & 23rd November 2020 between10:30 A.M. to 3:00 pm. It is decided that RT/PCR TEST should undergo all staff members and those students as a precautionary and safety measures who are willing to come for offline internal exams. Students should bring a copy of Covid Test Report while appearing for internal Examination.

Please note the following:

- Interested Students to bring in the College ID card..
- The dates are Scheduled as follows:

On 18th Nov 2020 : The test will be schedule for all staffs' members

On 19th Nov 2020: The test will schedule for 1st year students.

On 20th Nov 2020: The test will schedule for 2nd year students.

On 21st Nov 2020: The test will schedule for 3rd year students.

On 23rd Nov 2020: The test will schedule for those students who couldn't make it on the above-mentioned days due to some important reasons

Khutaija Nazneen
Ms. Khutaija Nazneen
Co-ordinator

Coordinator
Health Club
St. Anne's Degree College for Women.
Halasuru, Bengaluru - 560 008

St. Anne's Degree College for Women * Bangalore 560 008.

Nisha Joseph
Prof.Nisha Joseph
Principal

PRINCIPAL
St. Anne's Degree College
For Women
23, Cambridge Road, Halasuru,
Bangalore - 560 008.

1ST DOSE VACCINATION DRIVE – CIRCULAR

St. Anne's Degree College for Women

Permanently Affiliated to Bengaluru City University
Recognized by UGC under Section 2(f), Accredited by NAAC
#23, Cambridge Road, Halasuru, Bangalore- 560008

2nd July 2021

CIRCULAR - Health Club

This is to inform that the Health Club in collaboration with IQAC and Covid team in association with BBMP Halasuru Hospital is organizing Vaccination drive in the college campus for Students, Teaching and Non-Teaching staff on 6th July 2021 at 10 A.M. Covisheild will be administered.

Please note the following:

- Interested Students to bring in the College Id card and Adhaar card for vaccination
- Students can handover a copy of Vaccination certificate to the respective class teachers
- In case of history of allergy, you are advised to consult Doctor and bring in consent letter

Ms. Khutaija Nazneen
Co-ordinator

Coordinator
Health Club
St. Anne's Degree College for Women
Halasuru, Bengaluru - 560 008

St. Anne's Degree College for Women Bangalore 560 008.

Prof. Nisha Joseph
Principal

PRINCIPAL
St. Anne's Degree College
For Women
23, Cambridge Road, Halasuru
Bangalore - 560 008.

1ST DOSE VACCINATION DRIVE – BROUCHER

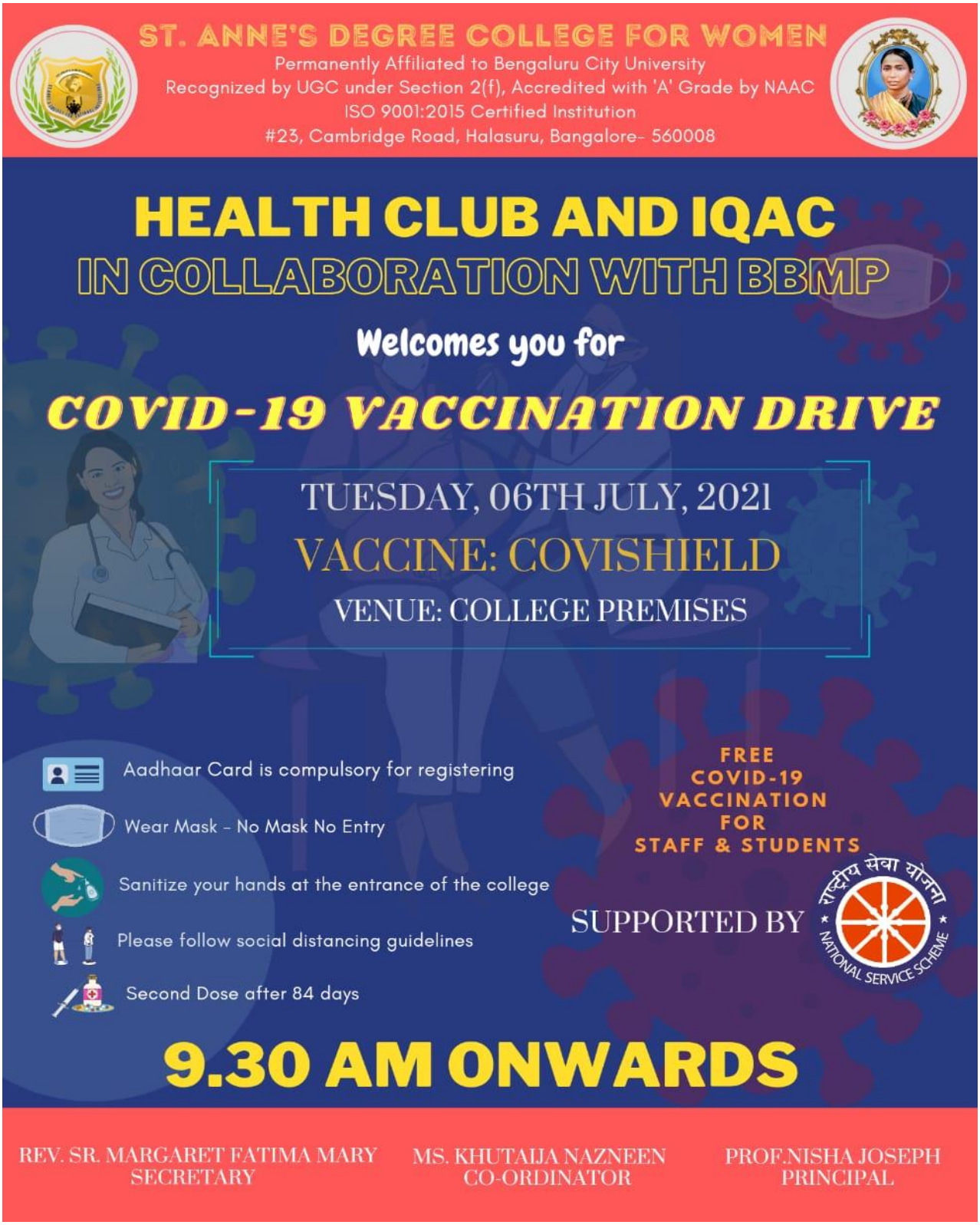

2ND DOSE VACCINATION DRIVE – CIRCULAR

St. Anne's Degree College for Women

Permanently Affiliated to Bengaluru City University
Recognized by UGC under Section 2(f), Accredited by NAAC 'A' Grade
#23, Cambridge Road, Halasuru, Bangalore- 560008

27th September 2021

CIRCULAR - Health Club

This is to inform that the Health Club in collaboration with IQAC in association with BBMP Halasuru Hospital is organizing Vaccination 2nd dose drive in the College campus for Students, Teaching and Non-Teaching staff on 29th September 2021 at 9:30 A.M. Covisheild will be administered. NSS Unit and Covid team will maintain discipline and SOP in the Campus to support the drive.

Please note the following:

- Teaching, Non teaching and Supporting staffs need to bring vaccination certificate for second dose.
- Students who have taken first dose need to get their College Id card and first dose vaccination certificate for 2nd vaccination (including batch 2018)
- Any students whose first dose was not taken in campus but second dose is due are also allowed on campus drive, need to bring College Id card and first dose vaccination certificate
- In case of history of allergy, you are advised to consult Doctor and bring in consent letter
- Students can handover a copy of Vaccination certificate to the respective class teachers on the day of college reopens

Khutaija Nazneen
Ms. Khutaija Nazneen
Co-ordinator

Coordinator
Health Club
St. Anne's Degree College for Women.
Halasuru, Bengaluru - 560 008

St. Anne's Degree College for Women
Bangalore
560 008.

Nisha Joseph
Prof.Nisha Joseph
Principal

PRINCIPAL
St. Anne's Degree College For Women
23, Cambridge Road, Halasuru
Bangalore - 560 008
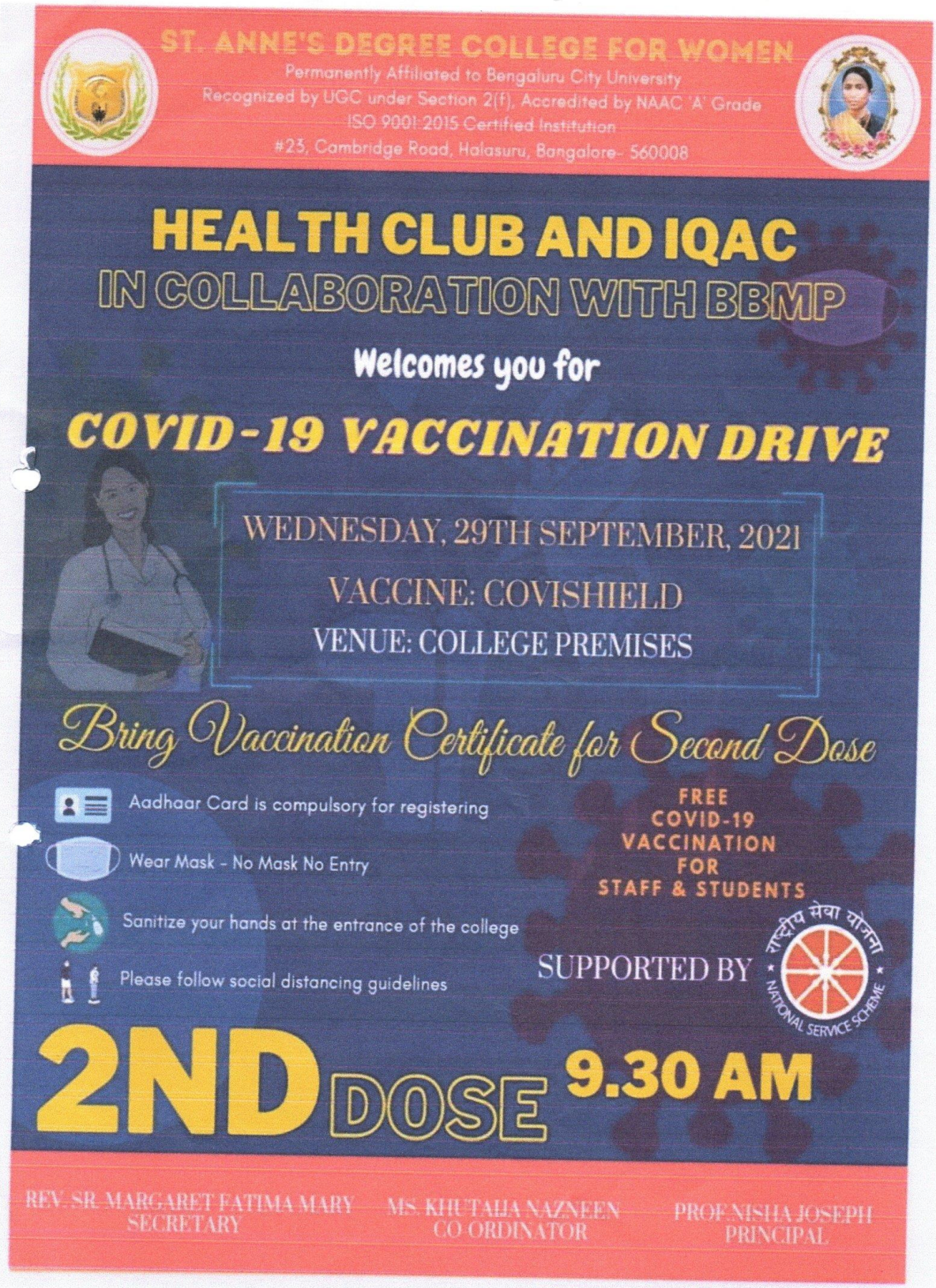
2ND DOSE VACCINATION DRIVE – BROUCHER